

---

# **MetaTrader4 Collective2 Connection Library**

*OpenThinking Systems, LLC*

---

## Contents

<b>1 Software License Agreement.....</b>	<b>3</b>
<b>2 Summary.....</b>	<b>5</b>
<b>3 Benefits .....</b>	<b>5</b>
<b>4 Design Overview .....</b>	<b>5</b>
<b>5 Computer Requirements.....</b>	<b>6</b>
<b>6 Installation and Use.....</b>	<b>6</b>
<b>7 Frequently Asked Questions.....</b>	<b>9</b>
<b>8 Support.....</b>	<b>9</b>
<b>9 Related Documentation.....</b>	<b>9</b>
<b>10 Copyright Notices.....</b>	<b>9</b>

---

# 1 Software License Agreement

1. This is an agreement between Licensor, OpenThinking Systems, LLC, and Licensee, who is being licensed to use the named Software.
2. Licensee acknowledges that this is only a limited nonexclusive license. Licensor is and remains the owner of all titles, rights, and interests in the Software.
3. This License permits Licensee to install the Software on more than one computer system, as long as the Software will not be used on more than one computer system simultaneously. Licensee will not make copies of the Software or allow copies of the Software to be made by others, unless authorized by this License Agreement. Licensee may make copies of the Software for backup purposes only.
4. **This Software is subject to a limited warranty.** Licensor warrants to Licensee that the physical medium on which this Software is distributed is free from defects in materials and workmanship under normal use, the Software will perform according to its printed documentation, and to the best of Licensor's knowledge Licensee's use of this Software according to the printed documentation is not an infringement of any third party's intellectual property rights. This limited warranty lasts for a period of 14 days after delivery. To the extent permitted by law, THE ABOVE-STATED LIMITED WARRANTY REPLACES ALL OTHER WARRANTIES, EXPRESS OR IMPLIED, AND LICENSOR DISCLAIMS ALL IMPLIED WARRANTIES INCLUDING ANY IMPLIED WARRANTY OF TITLE, MERCHANTABILITY, NONINFRINGEMENT, OR OF FITNESS FOR A PARTICULAR PURPOSE. No agent of Licensor is authorized to make any other warranties or to modify this limited warranty. Any action for breach of this limited warranty must be commenced within one year of the expiration of the warranty. Because some jurisdictions do not allow any limit on the length of an implied warranty, the above limitation may not apply to this Licensee. If the law does not allow disclaimer of implied warranties, then any implied warranty is limited to 14 days after delivery of the Software to Licensee. Licensee has specific legal rights pursuant to this warranty and, depending on Licensee's jurisdiction, may have additional rights.
5. In case of a breach of the Limited Warranty, Licensee's exclusive remedy is as follows: Licensee will return all copies of the Software to Licensor, at Licensee's cost, along with proof of purchase. (Licensee can obtain a step-by-step explanation of this procedure, including a return authorization code, by contacting Licensor) At Licensor's option, Licensor will either send Licensee a replacement copy of the Software, at Licensor's expense, or issue a full refund.
6. Notwithstanding the foregoing, LICENSOR IS NOT LIABLE TO LICENSEE FOR ANY DAMAGES, INCLUDING COMPENSATORY, SPECIAL, INCIDENTAL, EXEMPLARY, PUNITIVE, OR CONSEQUENTIAL DAMAGES, CONNECTED WITH OR RESULTING FROM THIS LICENSE AGREEMENT OR LICENSEE'S USE OF THIS SOFTWARE. Licensee's jurisdiction may not allow such a limitation of damages, so this limitation may not apply.
7. Licensee agrees to defend and indemnify Licensor and hold Licensor harmless from all claims, losses, damages, complaints, or expenses connected with or resulting from Licensee's business operations.

- 
8. Licensor has the right to terminate this License Agreement and Licensee's right to use this Software upon any material breach by Licensee.
  9. Licensee agrees to return to Licensor or to destroy all copies of the Software upon termination of the License.
  10. This License Agreement is the entire and exclusive agreement between Licensor and Licensee regarding this Software. This License Agreement replaces and supersedes all prior negotiations, dealings, and agreements between Licensor and Licensee regarding this Software.
  11. This License Agreement is governed by the law of Missouri applicable to Missouri contracts.
  12. This License Agreement is valid without Licensor's signature. It becomes effective upon the earlier of Licensee's signature or Licensee's use of the Software.

---

## 2 Summary

This Meta Trader 4 library will allow, after simple modification, any Expert Advisor (“EA”) to send its trades to Collective2 (<http://www.collective2.com>). This will enable EA developers to sell the signals developed by that Expert Advisor as well as provide independent third-party monitoring of the system.

This library consists of a compiled MetaTrader library and an EA that will automatically send the trades to Collective2.

By sending signals to Collective2, a trader can easily provide third-party verified trading results as well as make some additional money through the sale of signals to independent traders.

## 3 Computer Requirements

MetaTrader Version 4 needs to be installed. The library was testing with Build 220.

## 4 Installation and Use

The method to send trades through to Collective2 is to use the Expert Advisor called TradeMonitorBasic.ex4. When attached to any chart, it will monitor the MetaTrader platform for all trades, including those generated by an EA and manual trades (even in different currencies then the one the EA is attached to) and send the trades to Collective2. When it is attached to any chart, the “Allow DLL imports” checkbox needs to be selected, as follows:

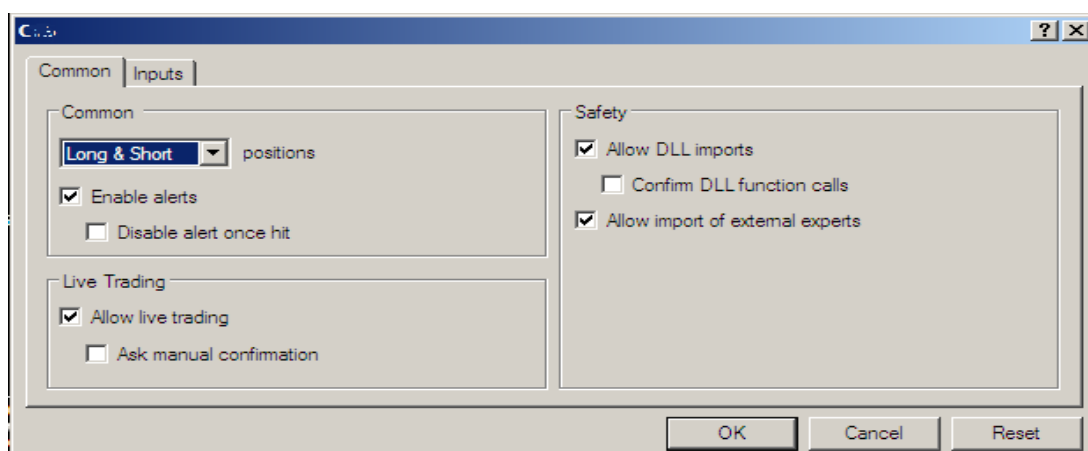

---

The TradeMonitorBasic.ex4 script has the following external parameters:

- C2SystemID = the unique system id associated with the Collective2 listing. It can be found as follows:

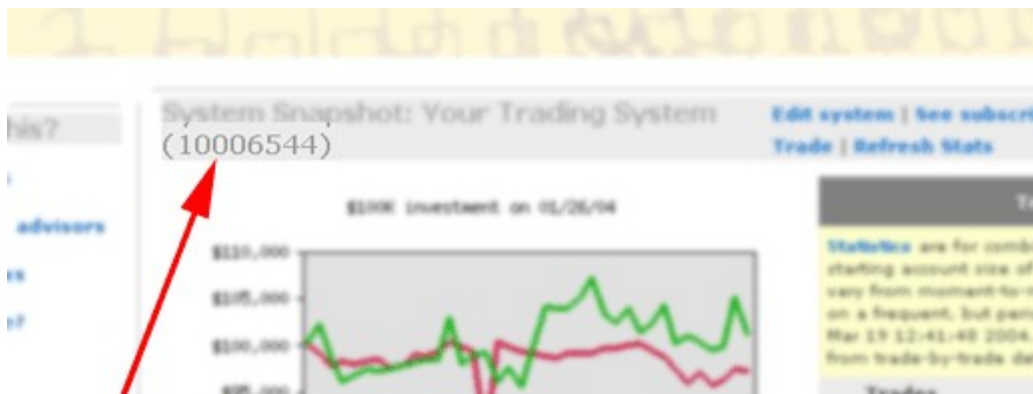

- C2Password = The password you use to logon to Collective2.
- C2Email = Email address you use to logon to Collective2.
- C2LotMultiplier = a value to multiply the lot size traded within MetaTrader prior to sending to Collective2. For example, if MetaTrader is trading in lots 0.10, a multiplier of 10 would tell Collective2 to trade 1 lot. A lot at Collective2 needs to be at least 1.
- Ignore\_MT4Stoploss = if set to true, the stoploss value is not sent to Collective2.
- Ignore\_MT4TakeProfit = if set to true, the takeprofit value is not sent to Collective2.
- SuppressAlertsOrderModify = if set to true, no alert will let you know that this is the basic version without OrderModify support.
- SecondsBetweenPolling = the interval for the TradeMonitorBasic script to wait before examining your account to see if there is any trading activity. This can be any value (even less than 1), but the lower the value is, the more likely your Terminal may be locked up while sending orders.
- TurnOnDebug = if true, message boxes will appear on each request to Collective2. These will show the request and response which may be useful in debugging trades that do not appear in Collective2.

The EA is added just like any other EA and only needs to be attached to one chart. It will monitor every possible trade.

---

## 5 Frequently Asked Questions

### 1. When a trade is sent to Collective2, it is showing bizarre (and large) lots sizes. Why?

Collective2 cannot accept trades for fractional lots that are less than 1, such as 0.20. If it receives an order with that amount, it has recalculated the lot size to large numbers. Check your lot multiplier and lot sizes within your EA to make sure they will trade lots larger than 1.

The EA will provide an alert if the lot size being calculated is invalid. If you see a trade that is not being sent, examine your 'expert' logs.

### 2. Why aren't my hedges being sent to Collective2?

Collective2 does not accept hedges. However, the library is designed to ignore the hedging trade (until it is no longer a hedge). You will see an alert in the 'experts' tab.

### 3. Something isn't quite right. The trades aren't being sent to Collective2.

First try looking at your 'expert' logs for when the order was created in MetaTrader. There may be a message from the library reflecting what occurred.

If that doesn't work, try setting TurnOnDebug to true. This will display a Windows Message Box with the request and response from Collective2 a

## 6 Support

Should any issues arise when using this external library, please post on the MetaTrader forums on the Collective2 website, or send an email to [mthelp@collective2.com](mailto:mthelp@collective2.com)

## 7 Related Documentation

Document	Location/Filename
MetaQuotes	<a href="http://www.metaquotes.net">http://www.metaquotes.net</a>
LibCURL (used to make the web request)	<a href="http://curl.haxx.se/">http://curl.haxx.se/</a>